

Dam Safety Mobile Collection Analytics Reporting and Storage Application

The Dam Safety Branch application collects, analyzes, reports and stores critical data pertaining to the safety and performance of State Water Project dams. Utilizing a web-based interface with integrated GIS functionality and a mobile application, Dam Safety Branch engineers can easily identify instrumentation as well as collect pertinent data. In addition, integrated seismic data management aids in the identification of potentially impacted structures when a seismic event occurs. CARS, which TrinityTG presented to O&M's Dam Safety Surveillance and Reporting Project, is a comprehensive data management system that facilitates the monitoring, collection, analysis, storage, and presentation of dam surveillance data.

Overview

The Department of Water Resources Dam Safety Collection Analytics Reporting and Storage Application (CARS) replaces several disparate data sources with a singular repository of all relevant information which can be accessed and reported with ease. This solution also significantly reduced multiple data entry efforts and improved overall quality assurance of the data.

The Dam Safety Branch is responsible for the safety and performance of all SWP (State Water Project) dams. As the manager of O&M's dam safety program, the Branch provides advice to the field divisions on maintenance practices that affect dam integrity and performance. The Branch is responsible for FERC dam compliance monitoring and reporting, management and coordination of the Director's Dam Safety Review Boards, coordination of SWP dam remediation projects, and management of the SWP seismic monitoring program.

Key Benefits to the Client

- **User Management** – Multiple users in different locations of the state can access and exchange pertinent data utilizing the data management system.
 - **Consolidation and Centralized Storage** – Data about seismic activity is aggregated in a central repository regardless of location of data input.
 - **Consolidation for Data Entry and Data Source Management** – Multiple and disparate sources are interconnected via Web Application portal (including Mobile support connection), which allows real time data entry, eliminates redundancies, and reduces data entry errors.
 - **Accurate & Stable Data Exchange & Retrieval** – Users in and out of the field have access to accurate and updated information. This saves time and money wasted by discrepancies resulting from redundancies.
 - **Increased Robust Reporting and Analytics Engine** – CARS offers multiple reporting formats: csv, text, and PDF export capabilities.
-

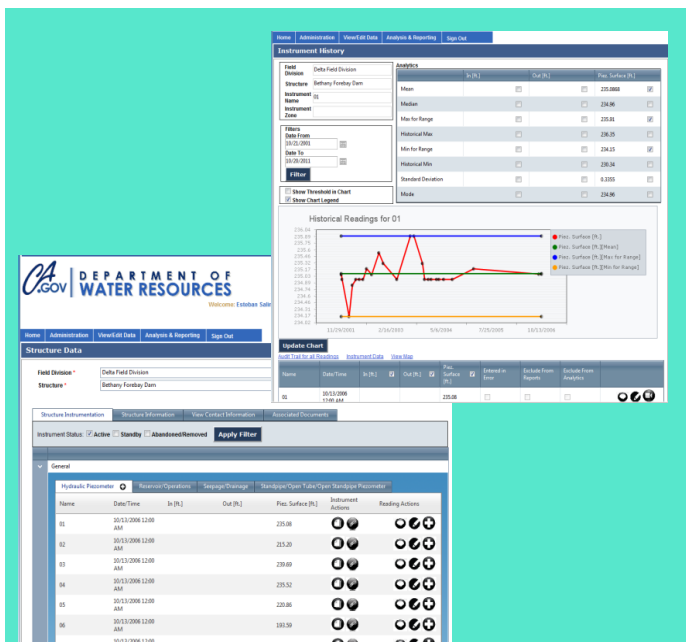

Web Application

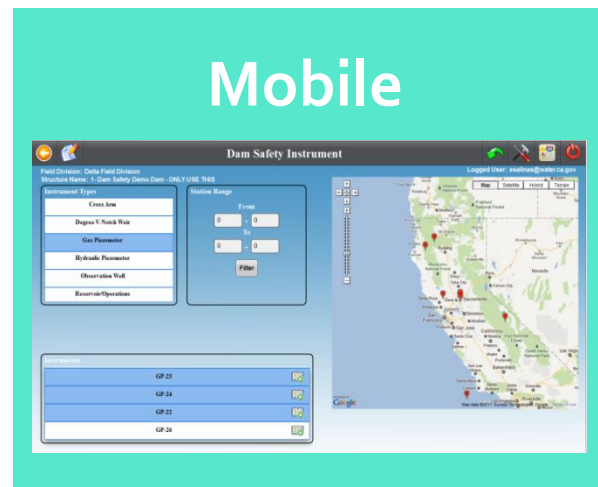

Mobile

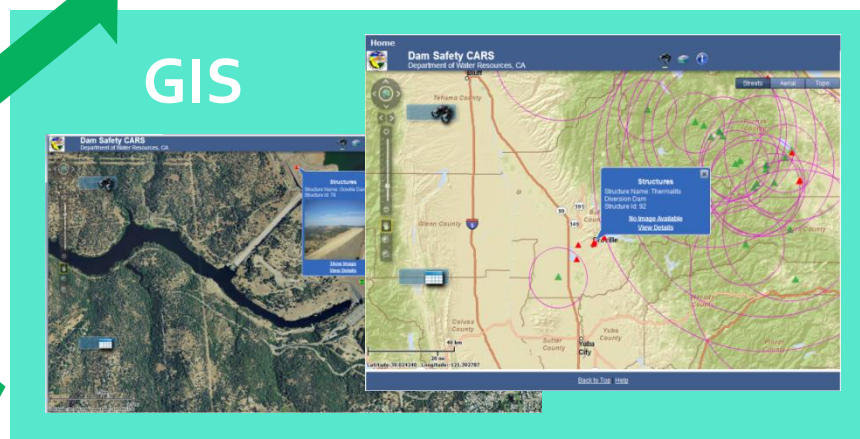

GIS

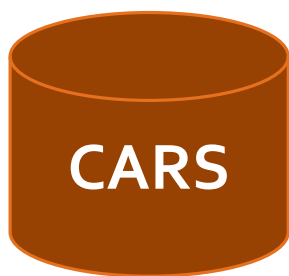

CARS

Approach

TrinityTG built a solution that focused on providing a comprehensive data management system and enhancing efficiency of business processes.

- TrinityTG's holistic approach to increasing the business functionality and model overall resulted in a universal data capture and management system that facilitated data collection processes and reporting of Dam Safety Inspectors in the field including Personalized Mobile User Interfaces.
- TrinityTG's solution to increasing the efficiency and efficacy of data capture was to provide a comprehensive data management system. The Dam Safety Collection Analytics Reporting and Storage Application (CARS) allows data entry from multiple and disparate sources in real time.
- Utilization of a Web Application based interface with integrated GIS functionality allowed Dam Safety Branch engineers to identify key instrumentation in the field and the expedient collection of data. Furthermore, extended integration via CARS facilitated in the exchange and retrieval of seismic activity data and allows authorized users access to statewide information and data via web browser interface.

Searches



Dam Safety Search

Search For: **Structures**

Search Criteria

Field Division: **Delta Field Division**

Structure: **Bethany Dam No. 1**

Dam Safety CARS
Department of Water Resources, CA

Dam Safety Search

Search For: **Instruments**

Search Criteria

Field Division: **Oroville Field Division - Oroville**

Structure: **Oroville Dam**

Category: **General**

Instrument Name:

Instrument Search Results

INSTRUMENT ID	INSTRUMENT NAME	INS
124858	P39	Ge
124859	P50	Ge
124879	P36	Ge
124884	P5	Ge

Dam Safety CARS
Department of Water Resources, CA

Dam Safety Search

Search For: **Seismic Events/Earthquake Inspection**

Search Criteria

Field Division: **Oroville Field Division - Oroville**

Structure: **Oroville Dam**

Date From: **01/01/2000** Date To: **01/01/2012**

Magnitude From: **4** Magnitude To: **8**

Radius From Structure (KM): **100**

☒ Calculate Magnitude

☐ Calculate Magnitude (Miles) ☒ Calculate Magnitude (KM)

Submit **Clear**

Seismic Events/Earthquake Inspection Search Results

Event ID	Type	Magnitude	Magnitude	Depth	Quality	Date	Dist
2603659	Unknown or not	ML	5.5	4		Fri Aug 10 20:19	64.8 M
2798531	le	Mw	4.5	0		Fri Dec 26 12:19	28.799
3413595	Unknown or not	Unknown	4	0	F	Fri Jun 4 00:00:00	10.799
3685320	le	MI	4	5	D	Mon Sep 11 17:2	10.799
3685600	le	MI	4.8	7	C	Sat Dec 2 15:34	39.599

Seismic Data

GIS is more than tables

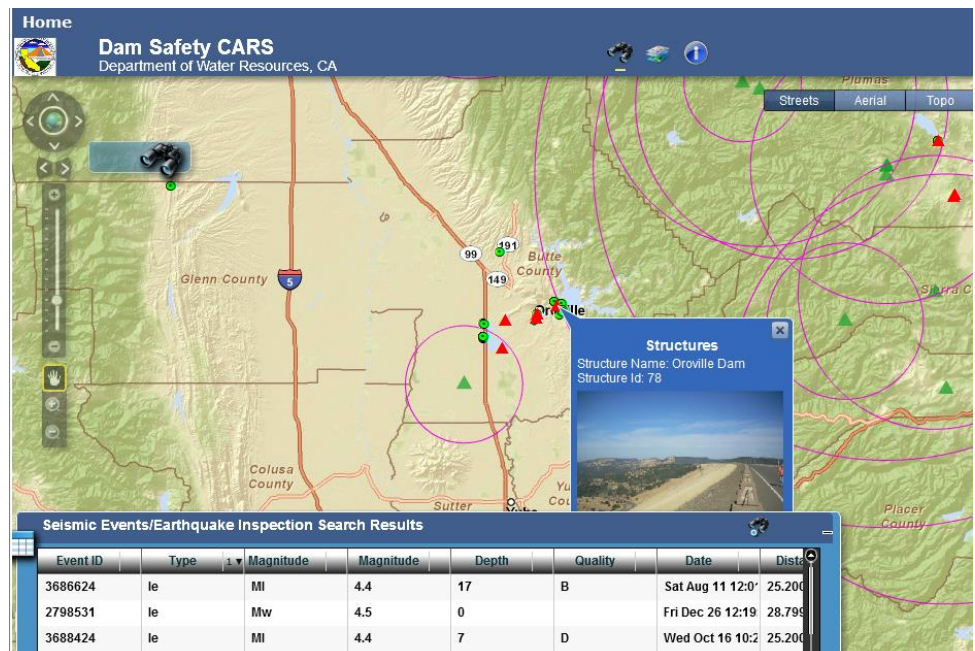

Home

Dam Safety CARS
Department of Water Resources, CA

Streets Aerial Topo

Structures

Structure Name: **Oroville Dam**

Structure Id: **78**

Seismic Events/Earthquake Inspection Search Results

Event ID	Type	Magnitude	Magnitude	Depth	Quality	Date	Dist
3686624	le	MI	4.4	17	B	Sat Aug 11 12:0	25.200
2798531	le	Mw	4.5	0		Fri Dec 26 12:19	28.799
3688424	le	MI	4.4	7	D	Wed Oct 16 10:2	25.200

User Management

Home	Administration	View/Edit Data	Analysis & Reporting	Sign Out
----------------------	--------------------------------	--------------------------------	--	--------------------------

User Structure Management

User Name	Daniel Garcia
User Email	dang@water.ca.gov

Select Structures

- ☒ ☐ Delta Field Division
 - ☐ Antioch Water Treatment Plant
 - ☐ Antioch Water Treatment Plant - Ground level
 - ☐ Barker Slough PmP
 - ☒ Bethany Dam No. 1
 - ☒ Bethany Dam No. 1 - Embankment
 - ☒ Bethany Dam No. 1 - Embankment - Crest
 - ☒ Bethany Dam No. 1 - Embankment - Downstream Face
 - ☒ Bethany Dam No. 1 - Embankment - Downstream Face - Left Groin
 - ☒ Bethany Dam No. 1 - Embankment - Downstream Face - Right Groin
 - ☒ Bethany Dam No. 1 - Embankment - Left Abutment
 - ☒ Bethany Dam No. 1 - Embankment - Right Abutment

Complex Calculation Engine

[illegible]

Personalized Mobile Inspection Sheets

Edit Mobile Instrument List

List Name: Weekly Piezometer Run

Instrument List

Field Division * Delta Field Division
 Structure * 1- Dam Safety Demo Dam - ONLY USE THIS
 Instrument Type * Hydraulic Piezometer

Filter Instruments

☐ Check All

- ☐ HP-01
- ☐ HP-6
- ☐ HP-7
- ☐ HP-9
- ☐ HP-10
- ☐ HP-12

Add To List Instruments

List Instruments

Instrument Name	Field Division Name	Structure Name	Instrument Category	Instrument Type	Sort Order	Actions
<input type="text"/>						
GP-31	Delta Field Division	1- Dam Safety Demo Dam - ONLY USE THIS	General	Gas Piezometer	1 ▼	
GP-21	Delta Field Division	1- Dam Safety Demo Dam - ONLY USE THIS	General	Gas Piezometer	2 ▼	
GP-23	Delta Field Division	1- Dam Safety Demo Dam - ONLY USE THIS	General	Gas Piezometer	3 ▼	
GP-24	Delta Field Division	1- Dam Safety Demo Dam - ONLY USE THIS	General	Gas Piezometer	4 ▼	
GP-22	Delta Field Division	1- Dam Safety Demo Dam - ONLY USE THIS	General	Gas Piezometer	5 ▼	

Structure and Instrument Management

Home	Administration	View/Edit Data	Analysis & Reporting	Sign Out
------	----------------	----------------	----------------------	----------

Manage Structures

Select Structure

Field Division *	Oroville Field Division - Oroville
Structure *	Oroville Dam

Manage Associated Instruments

Manage Contact Information

Upload Picture

General Information	Area Information	Structure Details
<p>State Dam Number</p> <p>1-048</p> <p>Structure Type *</p> <p>Dam</p> <p>National ID</p> <p>CA00035</p> <p>Abbreviated Name</p> <p>Oro Dam</p> <p>ACC Contact Number</p> <p>530-534-2385-__</p>	<p>Oversight Agency</p> <p><input type="checkbox"/> Department of Water Resources</p>	

Apply

Save

Back

Advanced Filtering for Data Graphing and Exports

Home Administration View/Edit Data Analysis & Reporting Sign Out

Add/Edit Graph

Graph Name:

Select Instruments

Field Division *

Structure *

Select Category *

Select Type

Instrument Zone:

Select Instrument:

Set Graph Parameters

Filter by Station Range:

Station From:

Station To:

Available

- GP-21 - Tip Elevation
- GP-21 - Distance to W
- GP-21 - Distance to W
- GP-21 - Distance to W
- GP-21 - Water Surface
- GP-21 - Water Surface
- GP-21 - Water Surface
- GP-21 - Water Surface
- GP-21 - Water Surface

Select Date Range:

From Date: To Date:

Select Date Range to Exclude:

From Date: To Date:

Add

Date Ranges Excluded (Instruments) **Remove**

Sort Order	Instrument Elements	Grid Axis	Axis	Label	Scale - Min	Scale - Max
1	HP-6 - Tip Elevation	Left y	Left y	<input type="text"/>	<input type="text"/>	<input type="text"/>
2	HP-6 - Tip Elevation - Comments	Left y	Right Y	<input type="text"/>	<input type="text"/>	<input type="text"/>
			Both	<input type="text"/>	<input type="text"/>	<input type="text"/>
			Lower Left Y	<input type="text"/>	<input type="text"/>	<input type="text"/>
			Lower Right Y	<input type="text"/>	<input type="text"/>	<input type="text"/>

Axis Scales and Labels, and sort orders for exports

Export To Excel, CSV, Text and PDF

Generate Graph

Export Format

Export Path

Export Filename

Export

Apply **Save** **Back**

File Home Insert Page Layout Formulas Data Review View Developer						
Clipboard Font Alignment Number Conditional Formatting						
	A	B	C	D	E	F
1	Reading Date	HP-6 - Tip Elevation (ft.)	HP-6 - Tip Elevation (ft.) - Comments			
2	1/31/2008 0:00	1307.6	eu fugiat nulla pariatur. Lorem ipsum dolor sit amet, consectetur adipisicing elit, sed do eiusmod tempor incididunt ut labore et dolore magna aliqua. Ut enim ad minim veniam, quis nostrud exercitation ullamco laboris nisi ut aliquip ex ea commodo consequat. Duis aute irure dolor in reprehenderit in voluptate velit esse cillum dolore eu fugiat nulla pariatur.			
3	2/29/2008 0:00	1307.6	eu fugiat nulla pariatur. Lorem ipsum dolor sit amet, consectetur adipisicing elit, sed do eiusmod tempor incididunt ut labore et dolore magna aliqua. Ut enim ad minim veniam, quis nostrud exercitation ullamco laboris nisi ut aliquip ex ea commodo consequat. Duis aute irure dolor in reprehenderit in voluptate velit esse cillum dolore eu fugiat nulla pariatur.			
4	3/27/2008 0:00	1307.6	eu fugiat nulla pariatur. Lorem ipsum dolor sit amet, consectetur adipisicing elit, sed do eiusmod tempor incididunt ut labore et dolore magna aliqua. Ut enim ad minim veniam, quis nostrud exercitation ullamco laboris nisi ut aliquip ex ea commodo consequat. Duis aute irure dolor in reprehenderit in voluptate velit esse cillum dolore eu fugiat nulla pariatur.			

Dam Safety Instrument

Field Division: Delta Field Division
Structure Name: 1- Dam Safety Demo Dam - ONLY USE THIS

Logged User: esalinas@water.ca.gov

Instrument Types

Cross Arm
Degree V-Notch Weir
Gas Piezometer
Hydraulic Piezometer
Observation Well
Reservoir/Operations

Station Range

From: 0 + 0

To: 0 + 0



Instruments

GP-23	
GP-24	
GP-22	
GP-26	

Easy to use
instrument
selection

Dam Safety Reading

Field Division: Delta Field Division
Structure: 1- Dam Safety Demo Dam - ONLY USE THIS

Instrument: GP-22
Instrument Type: Gas Piezometer

CONSTANT
Tip Elevation [ft.]: 1139.2

READING
Distance to Water [ft.]:

Selected Instruments

GP-22
GP-24
GP-23

Prior Readings

Latest Readings

Distance to Water [ft.]: 100
Reading Date: 2011-09-28T16:25:00

Last Year Readings

Distance to Water [ft.]: 45
Reading Date: 2011-09-28T15:39:00

GPS Unsupported





Simple data
entry screen
with locational
information
and Image of
instruments.

Dam Safety Reading

Field Division: Delta Field Division
Structure: 1- Dam Safety Demo Dam - ONLY USE THIS

Instrument: GP-22
Instrument Type: Gas Piezometer

CONSTANT
Tip Elevation [ft.]: 1139.2

READING
Distance to Water [ft.]:

Selected Instruments

GP-22
GP-24
GP-23

Prior Readings

Latest Readings

Distance to Water [ft.]: 100
Reading Date: 2011-09-28T16:25:00

Last Year Readings

Distance to Water [ft.]: 45
Reading Date: 2011-09-28T15:39:00

GPS Unsupported



Device shows
prior / latest
readings

Trinity Technology Group Provides Innovative Solutions

At TrinityTG, we are in the business of solving the problems that arise with shifts in business strategies and operations. **No matter what information technology challenges you face, we can use those challenges as opportunities to find solutions that fit your current and future needs.** We can help to develop business, technical, and enterprise architectures to improve business processes and transactions. **Our Strategic Planning approach focuses on re-use and adaptation vs. re-building from scratch.** We perform process analysis with an eye to best leverage your current system. We design process maps to enable effective communication between business and technical users throughout the project life cycle. **At every phase, we use new technologies and techniques to maximize your investment in business systems.** To establish cohesive and effective interaction through the project life cycle, we produce formal plans for all of the following critical processes for every project: Communication, Risk Management, Change Management, Configuration Management, Implementation Management, and Project Management.

TrinityTG's Success is Measured in the Satisfaction of our Clients

Our clients are among the largest of state agencies across the public sector and the most progressive and advanced in the private sector. Our clients' success drives our business; 95% of our business comes from referrals from current and past clients. **We distinguish ourselves by our approach, working in connection with our clients to ensure their satisfaction every step of the way.**

We Listen.

We Produce.

And We Deliver Extraordinary Results.

Give us an opportunity to show you what we can do for you.



2015 J Street, Suite 105
Sacramento, CA 95811
916.779.0201
www.trinitytg.com



Our clients include:

